

ELEVATION

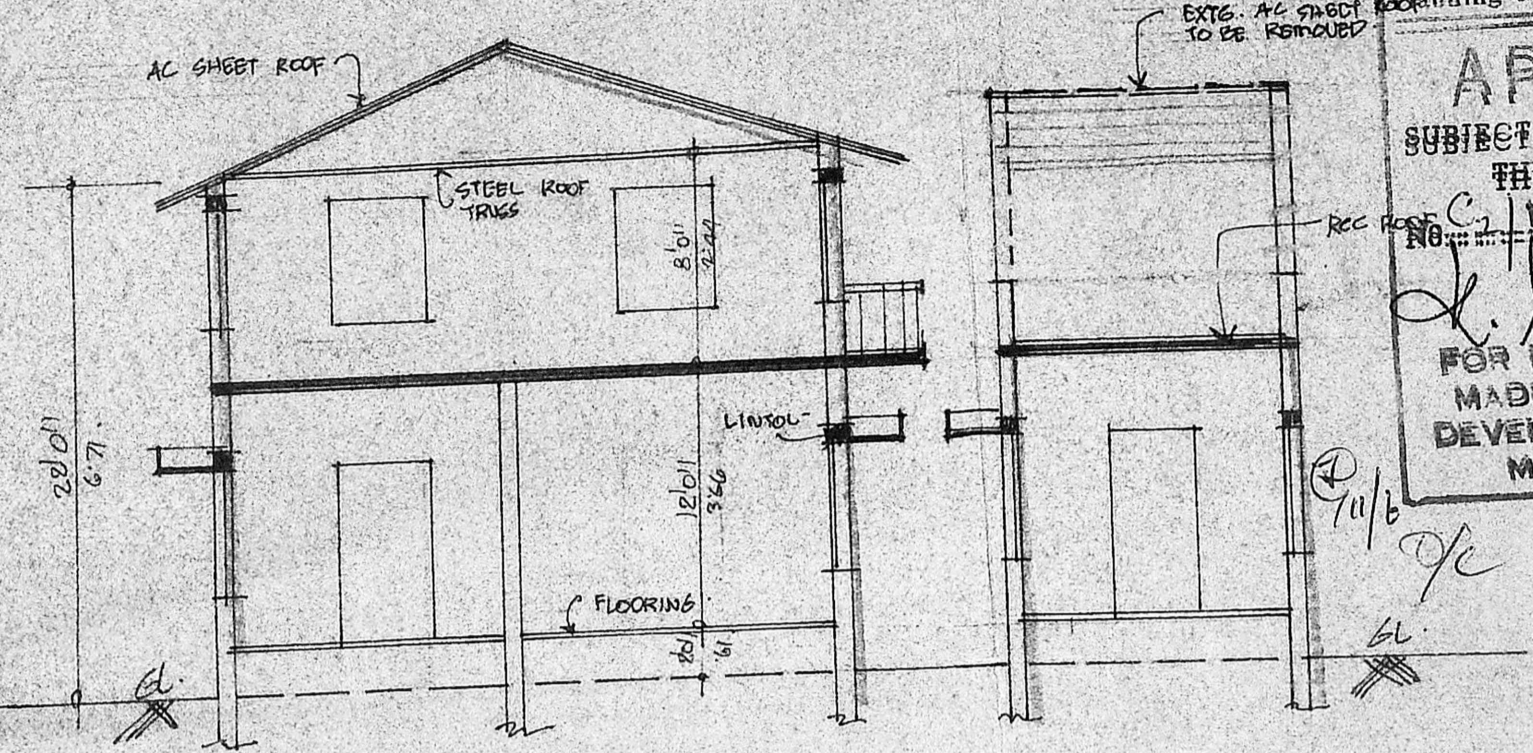

SECTION AT 'A-B'

Planning Permit No. **CP/113/91**
APPROVED
 SUBJECT TO THE CONDITIONS IN THIS OFFICE LETTER.
 No. **C/1455/90** Date **11.6.91**
L. Muthu Va
 FOR MEMBER SECRETARY
 MADRAS METROPOLITAN
 DEVELOPMENT AUTHORITY
 MADRAS - 600 008

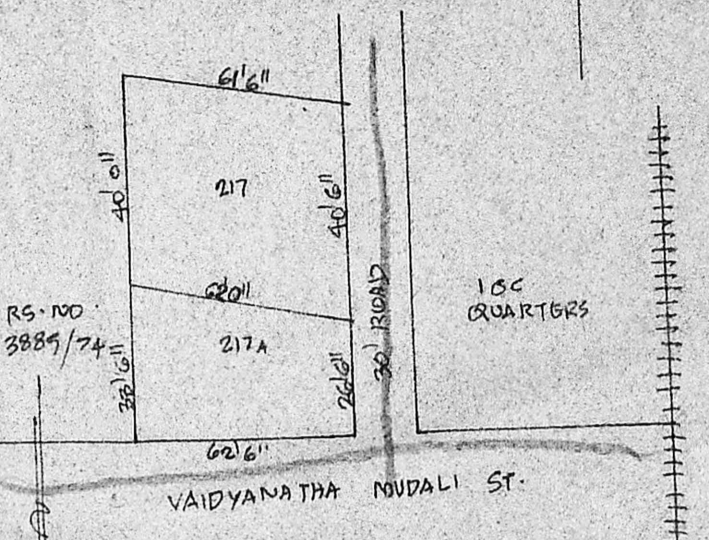

KEY PLAN
NOT TO SCALE.

SCHEDULE OF JOINERY

D1	DOORS	3'6" x 7'0"
D2	"	3'0" x 7'0"
W1	WINDOWS	4'0" x 4'6"
V1	VENTILATOR	3'0" x 2'0"

Revised plan dt 12.2.91
 C/1455/90
 26/3

AREA DETAILS

COLOUR INDEX

PROPOSALS	—
REMOVALS	—
ROADS	—
BOUNDARY	—

PROPOSED GODOWN & SNUFF
 FACTORY IN PLOT NO 217 & 217A
 AT VAIDYANATHA MUDALI
 ST. TONDIARPET. D.N. NO 2.
 SCALE 1" TO 60'

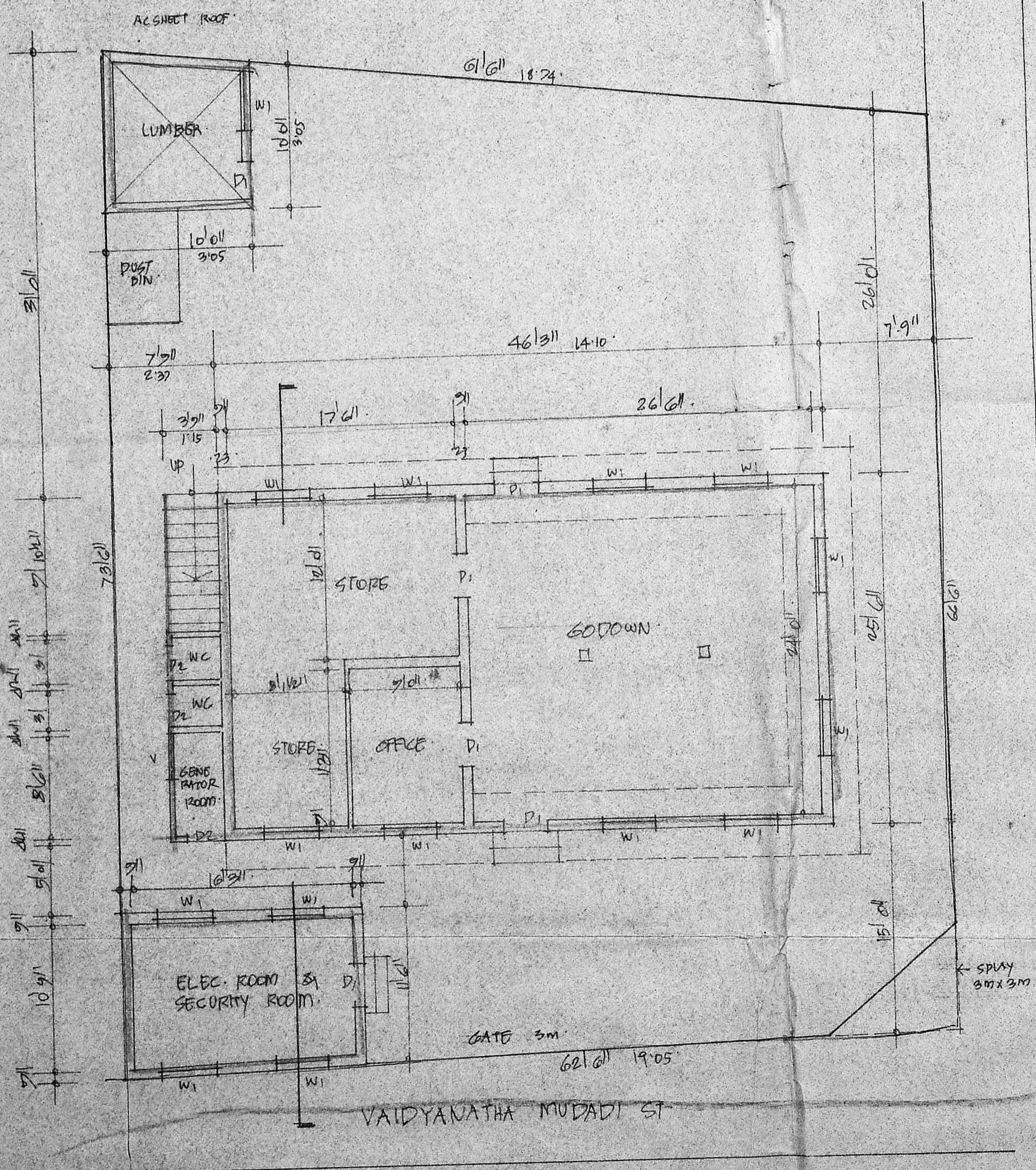

GROUND FLOOR PLAN & SITE PLAN.

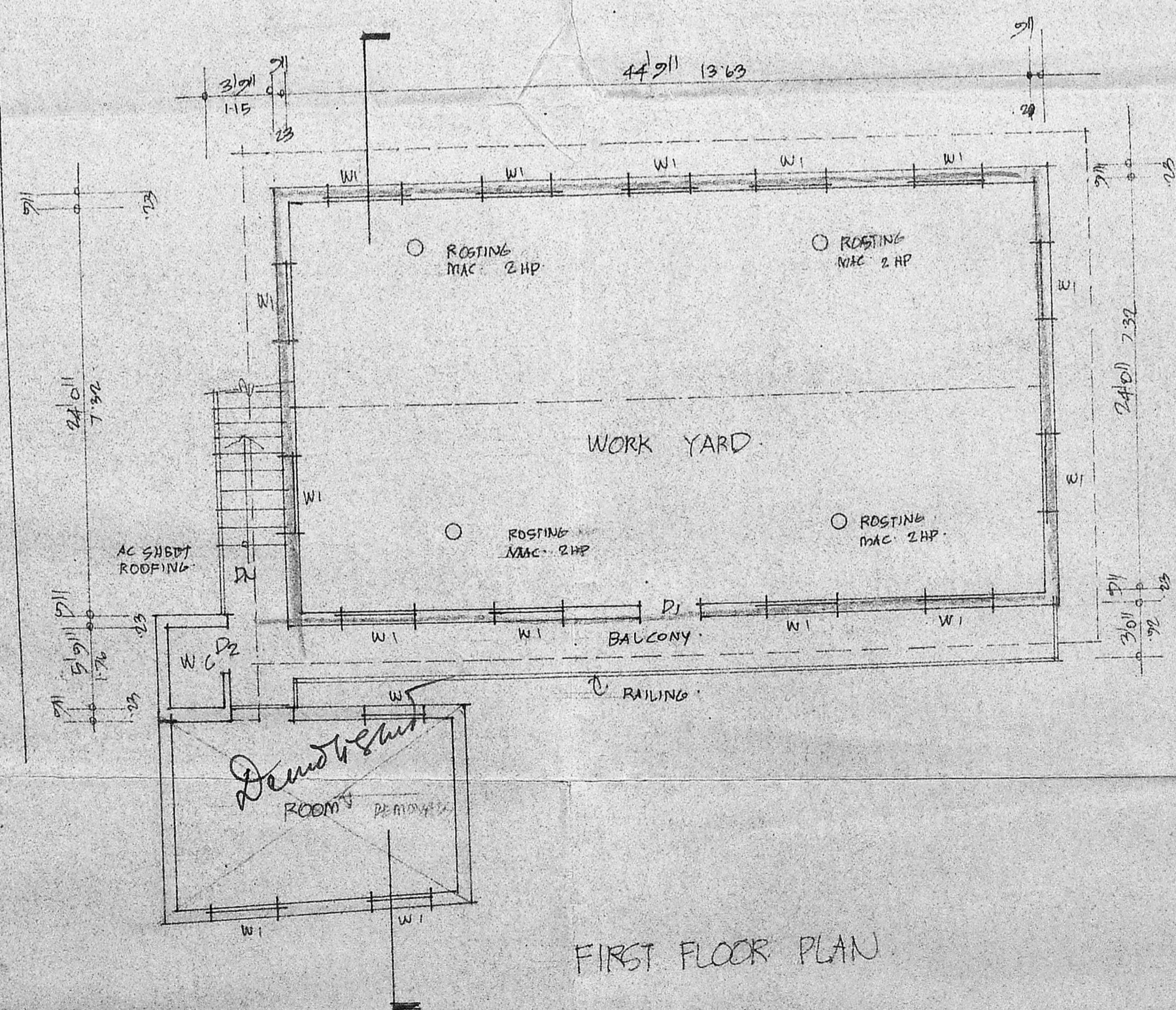

FIRST FLOOR PLAN

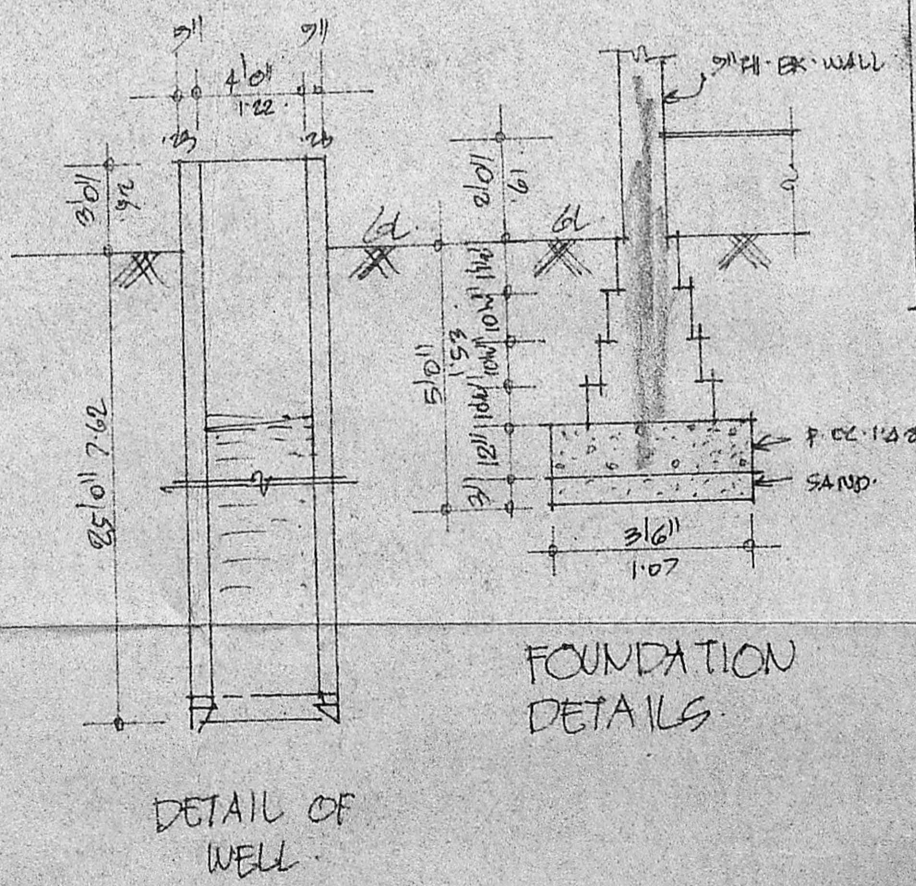

FOUNDATION
DETAILS

DETAIL OF
WELL

G. Prasad

OWNER

K. Venugopal
K. VENUGOPAL
 AEB (Rtd)
 CONSULTING CIVIL ENGINEER
 LICENSE SURVEYOR CLASS I
 CORPORATION OF MADRAS
 3, NEELAKUNDA STREET
 NUNBARKKAM L.I.E. AREA
 MADRAS-600 032

LICENSED SURVEYOR.